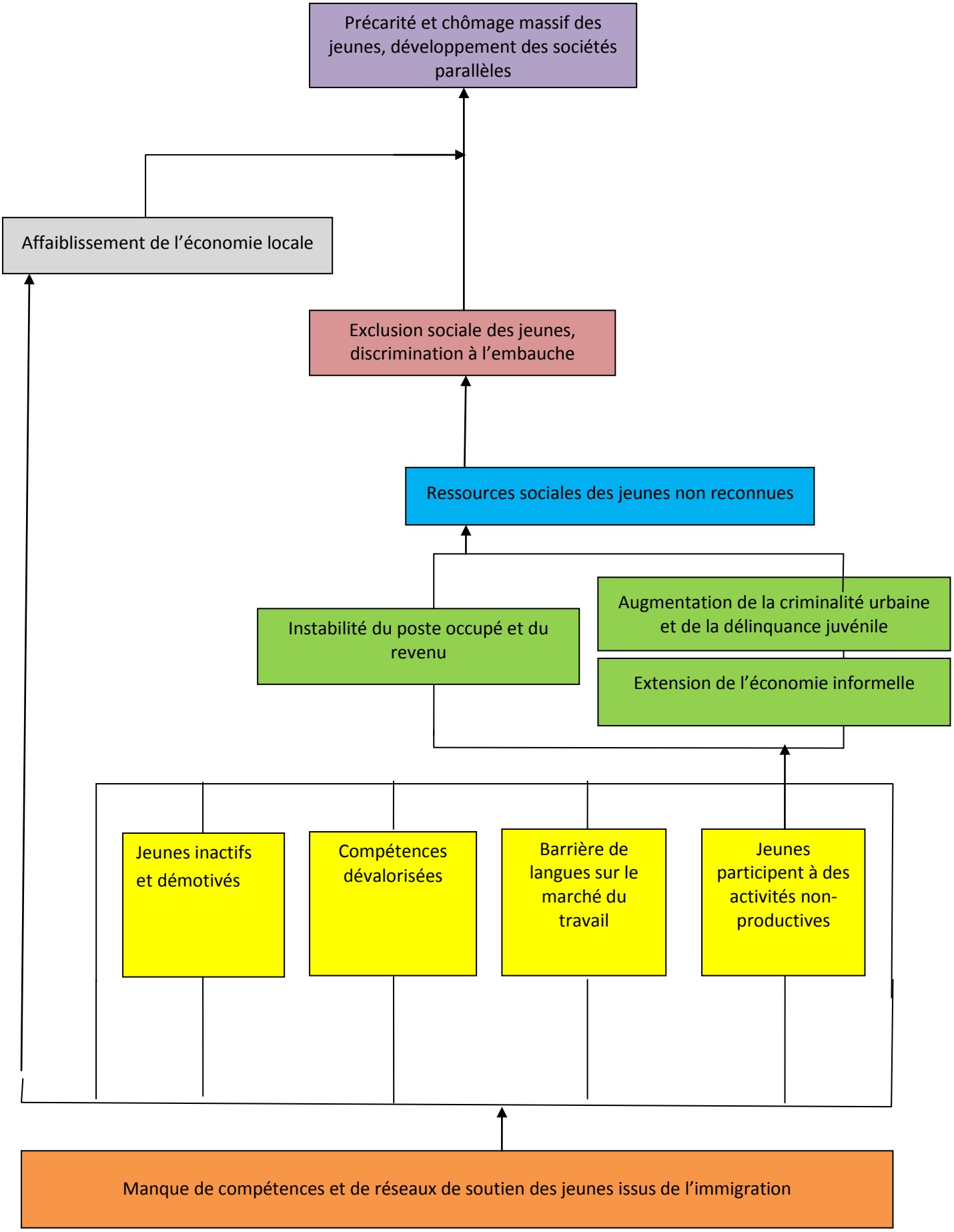L'arbre à problèmes